Hôpital de Montréal pour enfants
Centre universitaire de santé McGill

Montreal Children's Hospital
McGill University Health Centre

Approach to Chronic Abdominal Pain

Alarm Symptoms/Red Flags

- ✓ Severe vomiting
- ✓ Bloody diarrhea
- ✓ Severe fatigue
- ✓ Weight loss
- ✓ Fever
- ✓ Growth failure
- ✓ Arthritis
- ✓ Family history of inflammatory bowel disease or celiac

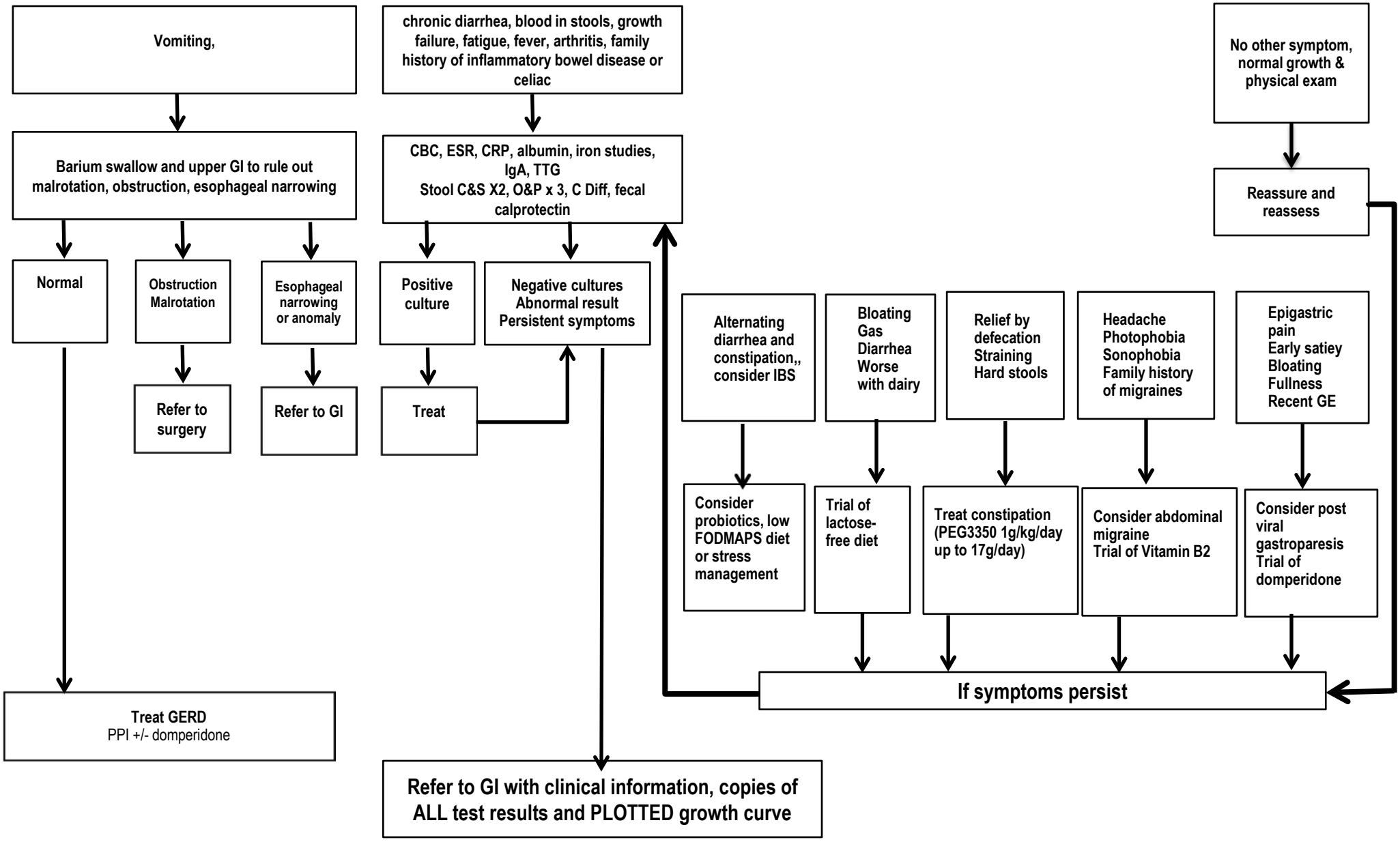

Division of Pediatric Gastroenterology (2019)